

Town of Milford

**GUIDE TO
PROPER
DISPOSAL
OF SOLID
WASTE
AND
RECYCLABLES**

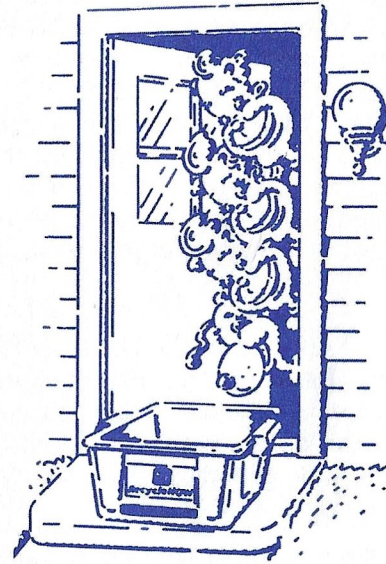

Effective July 1, 2022

harvey

Important Please Read

Household Waste Not Accepted At The Transfer Recycle Station

Per notice from Massachusetts Department of Environmental Protection (MassDEP), the Milford Transfer Recycle Station does not have a site assignment to handle household waste. The facility was originally approved to only accept "bulky wastes" which includes large items such as, couches, furniture and other large items that cannot be collected as part of the regular curbside solid waste pickup. Therefore the facility will NO LONGER accept non-recyclable trash, such as typical household garbage and rubbish, that originates from private homes or apartments.

Recyclable products such as plastic containers, newspaper, cardboard, textiles, cans, other metal, grass, leaves and brush are always accepted at this recycling facility.

MILFORD BOARD OF HEALTH

2022 / 2023 Trash & Recycling Holiday Schedule

The Milford Board of Health would like to remind Milford Residents that the following holidays are the only holidays recognized for trash and recycling collection delay. When a holiday falls on Monday thru Friday, trash and recycling collection will be delayed by one day for all collections after the holiday for that week.

Independence Day	July 4, 2022	Mon., Tues., Wed., Thurs. & Fri. pick-ups	1-day delay
Labor Day	Sept. 5, 2022	Mon., Tues., Wed., Thurs. & Fri. pick-ups	1-day delay
Thanksgiving	Nov. 24, 2022	Thurs. & Fri. pick-ups	1-day delay
Christmas	Dec. 25, 2022	No Delay	
New Year's	Jan. 1, 2023	No Delay	
Memorial Day	May 29, 2023	Mon., Tues., Wed., Thurs. & Fri. pick-ups	1-day delay

i.e.: for a Monday holiday, if your scheduled trash/recycling pick-up day is on Monday it will be picked up on Tuesday, Tuesday's pick-up will be on Wednesday, Wednesday's pick-up will be on Thursday, Thursday's pick-up will be on Friday and Friday's pick-up will be on Saturday.

If any holidays fall on a weekend they will NOT be delayed.

Please have your trash and recycling at the curb by **7:00 AM**. The same route for pick-up is not always taken.

Please do not place trash barrels and recycling bins in the road where they can interfere with traffic and snow removal operations.

IMPORTANT! Please tune into WMRC - 1490 AM or 101.3 FM Radio or milfordma.gov for updates/cancellations during inclement weather.

Follow us on Instagram @ Milford Board of Health

Follow us on Facebook @ Milford Board of Health to keep up to date with the latest news, events and updates with curbside trash and recycling schedule.

REGULATIONS FOR RESIDENTIAL SOLID WASTE COLLECTION

- ◆ The town of Milford has contracted with E. L. Harvey for the pick-up and removal of solid waste in the town.
- ◆ Each dwelling, including apartments of no more than five (5) dwelling units, is entitled to this service.
- ◆ All garbage, rubbish and other waste material, including recyclable material, must be placed on outer edges of the sidewalk or edge of roadway, by **7:00 A.M.** on pick-up day.
- ◆ Each dwelling unit shall place no more than **140 gallons at curbside per week (see chart)**. Excessive trash can result in fines no less than \$50.

ALL garbage and other waste MUST be in plastic bags then placed in barrels with a lid. Total amount allowed per dwelling is 140 gallons.



Four (4) 35 gallons = 140 gallons



Two (2) 65 gallons = 130 gallons



One (1) 95 gallon and one(1) 35 gallon = 130 gallons

- ◆ **All garbage, rubbish and other waste MUST be in plastic bags then placed in barrels.** Garbage that is not bagged before placing in barrels will NOT be collected.
- ◆ Each household will be allowed one (1) oversized **non-metal/non restricted** item per week. An example of an oversized item shall include a couch, chair, desk.
- ◆ Awkward items such as large pieces of rug must be cut into four (4) foot lengths or less prior to collection. Maximum of 2, four foot bundles. These items must be tied or bundled not to exceed 50 lbs.

THE FOLLOWING WILL NOT BE COLLECTED CURBSIDE

- ◆ **MATTRESSES** will NO longer be picked up at curbside. These are only allowed at the Transfer Station with a fee of \$20.00 for each mattress or box spring. No Transfer Sticker is required.
- ◆ To comply with the State's restrictions on disposal of items containing CRT's (computer monitors and televisions), it is necessary to contact the Board of Health to obtain a sticker and an appointment for curbside collection of these items. Prices are as follows: Computer monitors: \$15.00 each, Televisions with screens 35" or smaller: \$15.00 each, televisions with screens over 35": \$20.00 each, over 42" to be assessed.
- ◆ No metal items will be picked up at curbside unless they display a sticker, which is available to residents for the Board of Health office. These items will include, but are not limited to: washing machines, dryers, dishwashers, water heaters, tanks, metal cabinets, lawn mowers, gas grills, metal lockers, refrigerators, freezers, air conditioners, etc.

- ◆ Large metal items and appliances, items containing CRT's (computer monitors and televisions) can also be disposed of at the transfer facility located on Cedar Street. See transfer facility page for cost. Large auto parts such as, but not limited to, body metal, engine blocks, transmissions, rear-end components, and auto batteries will not be collected curbside.
- ◆ No earth, stones, tree trunks, brush, grass, leaves, Christmas trees, construction debris, oil tanks, and other non-household items will be collected.
- ◆ Whenever a scheduled collection day falls on a **major holiday**, that day's collections and all remaining collections for the week will be delayed one day.

The **ONLY** days that will be delayed on are: **New Year's Day, Memorial Day, Independence Day, Labor Day, Thanksgiving Day and Christmas Day.** If any of these holidays falls on a weekend they will **NOT** be delayed.

If there are any questions concerning this information, you may call E. L. Harvey at 1-800-321-3002 or 508-634-2315

As of March 1, 2020, the Town of Milford has implemented a mattress and box spring recycling program.

Mattresses and box springs are no longer considered a waste and cannot be placed at curbside for regular waste collection.

These items must be taken to the Milford Transfer Facility to be recycled. Each mattress and box spring costs \$20. Recycling a mattress and box spring creates useful products instead of disposing of its valuable resources in an incinerator and helps lower our costly waste tonnage. Thank you for helping us provide a greener future.

Textile Recycling

Simple Recycling will be scheduling pick-ups at your convenience. No more waiting for your recycling day to have your textiles picked up on curbside.

Go to the link below or call 1-888-835-5068 for your next pick-up
<https://simplerecycling.com/massachusetts-clothing>

To request information in Spanish, please call = Para solicitar informacion en Espanola favor de llamar

To request information in Portuguese, please call = Para solicitar informacoes em portugues, ligue para

Milford Board of Health

(508) 634-2315

Please be sure to properly prepare your materials and only what we recycle.

TO RECYCLE - SINGLE STREAM

- ◆ Please note all approved recycling items can now be combined in the same recycling container.
- ◆ Set your bin at the curb at least 4 feet from trash before 7:00 a.m.
- ◆ Recyclables will be collected every other week on your regular trash day.
- ◆ Place all other materials together in bin.
- ◆ If you need additional space, flatten or nest large plastic containers and metal cans.
- ◆ A clearly **MARKED PAPER BAG** may be used for additional recyclables. Separate bags are needed for each material.
- ◆ All yard waste must be disposed of at the Compost Facility.

COLLECTION SCHEDULE

Recyclables are collected every other week on your regular trash collection day.

A-WEEKS are shown on the calendar in GREEN, B-WEEKS are shown in BLUE.

HOLIDAY SCHEDULE

Whenever a scheduled collection day falls on a **major holiday**, that day's collection will be delayed by one day, as will all remaining collections for the week.

The **ONLY** days that we will be delayed on are:

New Year's, Memorial Day, Independence Day, Labor Day, Thanksgiving and Christmas.

If any of these holidays falls on a weekend they will NOT be delayed.

MISSED COLLECTION

To report that recyclables or rubbish have not been picked up call E. L. Harvey & Sons at 1-800-321-3002.

Before calling, please be sure that above recycling instructions were followed.

Single Stream Recycling Guidelines

HELP US REDUCE WASTE IN OUR SINGLE STREAM RECYCLING PROGRAM

DO RECYCLE

PAPER

phone books, mail, mixed papers, office paper, envelopes, folders, newspaper & inserts, magazines, catalogs, brochures, pamphlets

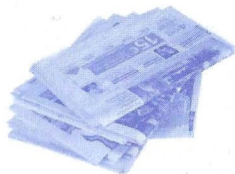

PLASTIC

plastic bottles, plastic jugs, plastic tubs



CARDBOARD

boxboard, cereal boxes, food boxes, flattened corrugated cardboard
2 feet x 2 feet maximum per piece



METAL

Metal food and beverage containers



GLASS

glass bottles, glass jars



All items need to be clean and empty

ANY recycling left on curbside in plastic bags will NOT be collected

E.L. Harvey & Sons, Inc.

DO NOT RECYCLE

- ◆ Shredded Paper
- ◆ Wood material and products
- ◆ K-Cups
- ◆ Packaging (contaminated w/food or grease)
- ◆ **Plastic Grocery Bags**
- ◆ Plastic/Wire Hangers
- ◆ Plastic Wrappers (candy wrappers, chip bags)
- ◆ Plastic Film/Plastic Tarps
- ◆ Office Equipment
- ◆ Foam packaging and Styrofoam
- ◆ Aerosol cans
- ◆ Glass dishes/Pyrex/Ceramics
- ◆ Windows and light bulbs
- ◆ Mirrors
- ◆ **Stringy Materials**
- ◆ **Garden Hoses/Ropes**
- ◆ **Metal Cables/Electrical Cords**
- ◆ **Hazardous Waste**

**DO NOT BAG YOUR RECYCLING
IN PLASTIC BAGS**

harvey

Learn more at elharvey.com

RECYCLING PICK-UP STREET LISTING

A WEEK

Ackerly St. - W
 Adams Rd. - M
 Adams St. - M
 Agnes Rd. - TH
 Alfred Rd. - F
 Altieri Ct. - M
 Appleton St. - W
 Ari's Way - T
 Attilio CR - T
 Baker Slip - T
 Bandy Ln - W
 Barbara's Way
 Bay Rd. - T
 Berrini St. - M
 Bethel Rd. - TH
 Blanchard Rd - W
 Bodio Cr. - T
 Broad St. - W
 Brookfield Rd. - F
 Brookside Ln - W
 Bruno Dr. - T
 Cabot Rd. - M
 Calvin Dr. - F
 Cape Rd. - T
 Capitol Rd. - TH
 Caroline Dr. - W
 Carp Rd - T
 Carven Rd. - T
 Cedar St. - M
 Cedar View Cir. - M
 Central St. right side to
 S. Bow St. - T
 Chapin St. - T
 Cherry St. - W
 Chestnut St. - T
 Churchill St. - M
 Clarridge Cr. - F
 Claudette Dr. - F
 Clearview Dr. - F
 Colonial Rd. - TH
 Columbus Ave. - M
 Como Ct. - M
 Congress St.
 (Fountain St. to
 Intersection N. Vine St.
 to Whitewood) - TH
 Congress St. (West St. to
 Post Office St) - W
 Congress Tr. - W
 Cook St. - M
 Coolidge Rd. - F
 Cormier Cr. - F
 Correia Cr. - W
 Court Sq. - M
 Courtland St. - T
 Covino Rd - F
 Cypress Rd - TH
 Daniels St - T
 Debbie Ln - TH
 Dell Ann Cr. - W
 Della St. - W
 Dennis Rd - F
 Dewey Cr. - W
 Diana Cr. - T
 Diantonio Dr. - W
 Divittorio Dr. - F
 Dogwood Ln - M
 Dominick St. - M
 Eames St. - F
 East Charles St. - M
 East Main St. - M
 Eastview Dr. - F
 Edgewood Rd. - F
 Elm St. - T
 Eugene Cr. - T
 Evans Rd. - T
 Fairbanks St. - F
 Fairview Ave - T
 Ferguson St. - T
 Fern St. - W
 Field Pond Rd - TH
 Finley - T
 Fiske Mill Rd. - TH
 Florence St. - M
 Florence St. Ex - M
 Fox Ln - TH

Franklin St. - T
 Free St. - M
 Front St. - T
 Fruit St. - T
 Fruit St. Ext. - T
 Genoa Ave. - F
 Gibbon Ave. - M
 Gillon St. - M
 Godfrey Ln - W
 Grace St. - W
 Green St. - T
 Gritte Ln. - TH
 Hale Ave. - W
 Hamel Cr. - TH
 Hamilton St. - M
 Harris Ave. - F
 Hayward St. - M
 Hemlock Dr. - F
 High St. - W
 Highland St.
 (West Fountain to
 Rt. 140) - W
 Hollis Ct. - T
 Hollis St. - T
 Howard St. - T
 Hunter Cr. - TH
 Iadarola Av. - W
 Isaiah Cr. - TH
 Ivy Ln. - F
 Jackson St. - M
 Jacobs Ln. - M
 James St. - T
 Janock Rd. - T
 Jason Cr. - M
 Jen Paul Way - M
 Jennie D Ln. - TH
 Jillson Cr. - TH
 Jionzo Rd. - TH
 Joan Cr. - TH
 Johnson Ct. - T
 Joseph Rd. - TH
 Kalen Cr. - F
 Karen Ln. - T
 Kate Lane - TH
 Kellett Dr. - W
 Kraft Rd. - T
 Lantern Ln. - F
 Larson Rd. - F
 Lavoie Av. - W
 Leah Ln. - TH
 Legion St. - F
 Lena Ln. - M
 Leonard St. - T
 Littlefield Rd. - TH
 Luby Ave. - W
 Lucia Dr. - F
 Lyndon Rd. - TH
 Lynn Ln. - F
 Madden Ave. - W
 Main St. (90 Main St.
 to East Main St. to
 Holliston) - M
 Manguso Ct. - M
 Manooagian Cr. - TH
 Maple St. - T
 Maria Cr. - W
 Mark Dr. - F
 Mary Rd. - T
 Meade St. - M
 Meadow View Ln. - T
 Medway Rd. - T
 Meghan Ct. - TH
 Memory Ln. - W
 Messina St. - T
 Middleton St. - M
 Mill Pond Cr. - TH
 Mitchell Rd. - W
 Muriel Ln. - F
 Nancy Rd. - F
 Naples Ct. - T
 Naples St. - M
 Nolan Ave. - T
 North St. - M
 North Vine St. - TH
 Oak Tr. - T
 Orange St. - TH
 Orchard St. - T

Oriole Dr. - F
 Otis St. - T
 Overlea Av. - W
 Packard Rd. - W
 Palomera - T
 Park Tr. - T
 Parker Hill Ave. - W
 Parkhurst St. - M
 Paula Rd. - TH
 Penny Ln. - F
 Pine Needle Dr. - M
 Plain St. - M
 Pleasant St. - W
 Popia Ct. - TH
 Prairie St. - M
 Princess Pine Ln. - F
 Quirk Cr. - TH
 Ramble Rd. - TH
 Ravenna St. - M
 Reade St. - M
 Rebecca Way - TH
 Redwood Dr. - TH
 Regal Rd. - TH
 Reservoir St. - TH
 Richard St. - W
 Richmond Ave. - W
 Ridge Rd. - TH
 Robert Rd. - M
 Roberts Ct. - W
 Robin Rd. - F
 Rockland St. - M
 Rogers Ave. - T
 Ryan Rd. - TH
 Salvia Rd. - TH
 Sample Rd. - TH
 Senate Rd. - TH
 Short St. - M
 Sidney Rd. - F
 Silver Hill Rd. - F
 SkyView Ln. - M
 Sousa Cr. - T
 South Bow St. - T
 South Free St. - M
 South Main St. - T
 South Richard St. - W
 St. John Ln. - T
 Stallbrook Ln. - T
 Stonybrook Ln. - F
 Sulmona St. - M
 Sunnyside Ln. - F
 Sunset Dr. - F
 Tallpine Rd. - TH
 Temple St. - F
 Teresa Dr. - W
 Thomas St. - T
 Till Rock Ln. - TH
 Treeland Dr. - F
 Trettel Dr. - T
 Tufts Dr. - TH
 Turin St. - T
 Union St. - W
 Venice St. - T
 Victor Dr. - T
 Village Cr. - F
 Vine St. - T
 Violet Cr. - TH
 Virginia Dr. - T
 Walden Woods - M
 Walker Ave. - W
 Washington St. - W
 Wayne Rd. - TH
 West Fountain St. - W
 West Maple St. - W
 West Pine St. - W
 West Spruce St. - W
 West St. - W
 West Walnut St. - W
 Westbrook St. - W
 Westley Ct. - W
 Whip O Will Ln. - F
 Whispering Pine Dr. - M
 Whitewood Rd. - TH
 Whittier Rd. - TH
 Wildwood Dr. - M
 Willow Rd. - F

Wilson St. - W
 Winterberry Ln. - TH
 Wood St. - T
 Woodridge Rd. - TH
 Wyeth Cr. - TH
 Zain Cr. - M

B WEEK

Acorn Cr. - T
 Alden St. - T
 Allen Rd. - TH
 Amherst Dr. - TH
 Annie J Cr. - TH
 Archer St. - T
 Ariel Cr. - M
 Asylum St. - TH
 Bacon Slip - W
 Balian Way - W
 Bancroft Ave. - W
 Barbara's Way - TH
 Beach St. - T
 Beach St. Ex. - T
 Bear Hill Rd. - T
 Beaver St. - T
 Beaver Pond Rd. - T
 Berkley Rd. - F
 Birch St. - T
 Bowdoin Dr. - TH
 Bradford Rd. - F
 Bragg Slip - W
 Branch St. - F
 Briar Dr. - F
 Brook Hollow Rd. - F
 Camp St. - F
 Canali Dr. - M
 Carroll St. - M
 Casey Dr. - T
 Celestial Cr. - F
 Cemetery St. - T
 Central St. (left side
 to Beach St.) - T
 Charles River Rd. - T
 Charles St. - T
 Chester Ln. - M
 Christina Rd. - T
 Church St. - M
 Claffin St. - T
 Clark St. - M
 Colby Dr. - TH
 Columbia Dr. - TH
 Congress St.
 (Fountain St. to Rte
 16) - M
 Cornell Dr. - TH
 Country Club Ln - TH
 Countryside Dr. - TH
 Court St. - T
 Cricket Ln. - F
 Cunniff Av. - W
 Dana Cr. - F
 Daniel R Dr. - F
 Dartmouth Dr. - TH
 DeLuca Ext. - W
 DeLuca Rd. - W
 Depot St. - T
 Dilla St. - M
 Dino Way - T
 Draper Pk - W
 Dynasty Dr. - F
 East St. - T
 East St. Ex - T
 East Walnut St. - M
 East Wood St. - M
 Eben St. - F
 Edward St. - W
 Elizabeth Rd. - TH
 Emmons St. - M
 Essex Av. - F
 Esther Dr. - F
 Exchange St. - M
 Fairview Rd. - M
 Faresse Rd. - W
 Farmer Cr. - F
 Fayette St. - M
 Fells Ave - M

Fenway Dr. - F
 Fordham Dr. - TH
 Forest St. - T
 Fountain St. - M
 Frank Dr. - T
 Freedom St. - W
 Garden Rd. - W
 Genesee Cr. - F
 Genest St. - W
 Glennon Dr. - W
 Glines Av. - M
 Goodrich Cr. - T
 Gordon Dr. - T
 Governors Way - F
 Granite St. - M
 Grant St. - M
 Grant St. Ex - M
 Grove St. - T
 Hancock St. - W
 Harding St. - W
 Harvard Dr. - TH
 Haven St. - F
 Hayward Field - T
 Highland St.
 (West St. to Taft and
 West Fountain to
 N. Vine) - TH
 Hillcrest Dr. - F
 Hillsdale Ave. - T
 Huckleberry Cr. - T
 Huff Rd. - T
 Huntoon Slip - W
 Jefferson St. - T
 Jencks Rd. - T
 Joe's Way - T
 John St. - W
 Julian LN - M
 Julie Cr. - F
 Kennedy Ln - TH
 Laurel St. - W
 Lawrence St. - W
 Lee St. - W
 Leland St. - F
 Lincoln St. - M
 Lombardi Cr. - T
 Longview Dr. - F
 Lydia Lane - M
 Madison St. - W
 Main St. (Water St. to
 Rt. 140) - M
 Manella Ave. - M
 Mason Dr. - T
 Mayhew Slip - W
 McGill Ln - F
 Mechanic St. - M
 Metcalf Ave. - M
 Mike Cr. - T
 Mohegan Cr. - M
 Morey Wy - F
 Moschilli Cr. - T
 Mount Pleasant St. - M
 Myrtle St. - T
 Mystic Ln - W
 Nelson Hgts - W
 Nicholas Rd. - W
 North Bow St. - T
 North Pond Tr. - F
 North Tr. - M
 Northbrook Cr. - F
 Oak Tree Dr. - M
 Oliver Ct. - W
 Oliver St. - W
 Orrin Slip - W
 Overlook Cr. - F
 Park Ave. - W
 Park Lane Ave. - M
 Park St. - T
 Patsy Lane
 Beaver Pond
 Pearl St. - M
 Pine Island Rd. - F
 Pine St. - M
 Pinewood Rd. - F
 Pond St. - T
 Poplar St. - T
 Pouliot St. - T
 Prentice Ave - M

M = Monday
 T = Tuesday
 W = Wednesday
 TH = Thursday
 F = Friday

MILFORD RECYCLING SCHEDULE

JULY 2022						
Su	Mo	Tu	We	Th	Fr	Sa
					1	2
3	4	5	6	7	8	9
10	11	12	13	14	15	16
17	18	19	20	21	22	23
24	25	26	27	28	29	30
31						

AUGUST 2022						
Su	Mo	Tu	We	Th	Fr	Sa
	1	2	3	4	5	6
7	8	9	10	11	12	13
14	15	16	17	18	19	20
21	22	23	24	25	26	27
28	29	30	31			

SEPTEMBER 2022						
Su	Mo	Tu	We	Th	Fr	Sa
					1	2
4	5	6	7	8	9	10
11	12	13	14	15	16	17
18	19	20	21	22	23	24
25	26	27	28	29	30	

OCTOBER 2022						
Su	Mo	Tu	We	Th	Fr	Sa
						1
2	3	4	5	6	7	8
9	10	11	12	13	14	15
16	17	18	19	20	21	22
23	24	25	26	27	28	29
30	31					

NOVEMBER 2022						
Su	Mo	Tu	We	Th	Fr	Sa
		1	2	3	4	5
6	7	8	9	10	11	12
13	14	15	16	17	18	19
20	21	22	23	24	25	26
27	28	29	30			

DECEMBER 2022						
Su	Mo	Tu	We	Th	Fr	Sa
					1	2
4	5	6	7	8	9	10
11	12	13	14	15	16	17
18	19	20	21	22	23	24
25	26	27	28	29	30	31

JANUARY 2023						
Su	Mo	Tu	We	Th	Fr	Sa
1	2	3	4	5	6	7
8	9	10	11	12	13	14
15	16	17	18	19	20	21
22	23	24	25	26	27	28
29	30	31				

FEBRUARY 2023						
Su	Mo	Tu	We	Th	Fr	Sa
			1	2	3	4
5	6	7	8	9	10	11
12	13	14	15	16	17	18
19	20	21	22	23	24	25
26	27	28				

MARCH 2023						
Su	Mo	Tu	We	Th	Fr	Sa
				1	2	3
4	5	6	7	8	9	10
11	12	13	14	15	16	17
18	19	20	21	22	23	24
25	26	27	28	29	30	31

APRIL 2023						
Su	Mo	Tu	We	Th	Fr	Sa
						1
2	3	4	5	6	7	8
9	10	11	12	13	14	15
16	17	18	19	20	21	22
23	24	25	26	27	28	29
30						

MAY 2023						
Su	Mo	Tu	We	Th	Fr	Sa
	1	2	3	4	5	6
7	8	9	10	11	12	13
14	15	16	17	18	19	20
21	22	23	24	25	26	27
28	29	30	31			

JUNE 2023						
Su	Mo	Tu	We	Th	Fr	Sa
					1	2
3	4	5	6	7	8	9
10	11	12	13	14	15	16
17	18	19	20	21	22	23
24	25	26	27	28	29	30

A week = Green B week = Blue

The **ONLY** days that we will be delayed on are:
**New Year's, Memorial Day, Independence Day, Labor Day,
 Thanksgiving and Christmas. If any of these holidays falls on a
 weekend they will NOT be delayed**

RECYCLING TRANSFER STATION - 95 Cedar Street

The following procedures and fee schedule are in effect at the Milford Transfer Facility. The purchase of permit will allow the individual to dispose of the following items with no additional disposal fee: grass, leaves & brush. From **(May - November)**, residents can dispose of latex and/or oil based paint. Paint disposal costs \$2 per gallon-sized container and \$1 per quart- or pint-sized container. Residential disposal only - no commercial.

Disposal of motor oil in clear containers is also included with permit. The cost for this permit will be \$25.00 per vehicle and \$10.00 for each additional vehicle registered in the same family for residents of Milford. **A fee of \$25.00 for non-residents that pay a Milford Property Tax. Due to the limited disposal area we must discontinue the use of this facility for NON Residents, Commercial and/or other Business purposes.** Below is a list of items that will be accepted at this facility with a disposal fee. Please note large awkward items such as oil tanks, swing sets, etc. must be cut up and dismantled. **Cash will NOT be accepted at this facility. Checks and Cards ONLY please.**

See Fee Schedule Below

All other vehicles not mentioned in fee schedule will be viewed and assessed by the attendants. This facility is for **"RESIDENTIAL USE ONLY"**.

Items not accepted:

No large auto parts such as car bodies, boat parts, etc.... toxic waste, pathological wastes, animal carcasses, no rocks or boulders, cement, bricks, asphalt or tree stumps. **No commercial or Industrial waste.**

Fee Schedule	Transfer Station	Curbside	Fee Schedule	Transfer Station	Curbside
AC Units	\$25.00	\$20.00	Heating Oil tanks (cut up)	\$50.00	No
Appliances such as (but not Limited to): Washers, dryers, water heaters, dishwashers, etc.	\$25.00	\$20.00	Lawn Mowers	\$20.00	\$15.00
Water Heaters (lined with stone)	\$20.00	No	Ride-on Mowers	\$30.00	No
Bathtubs	\$20.00	No	Leaves, Grass & Xmas Trees	Included w/Permit	No
Sinks (Cast Iron)	\$20.00	No	Mattresses	\$20.00	No
Sinks (Aluminum) Large	\$15.00	No	Boxsprings	\$20.00	No
Small	\$10.00	No	Metal Fencing	Discretion of Attendant	No
Batteries (auto)	No Charge	No	Microwaves	\$25.00	\$20.00
Bicycles (Lg & Sm)	\$10.00	\$10.00	Propane Tanks 20lbs & under	\$10.00	No
Boilers (taken apart)	\$25.00	No	Propane Tanks over 20 lbs	\$25.00	No
Brush/grass/leaves=included w/permit			Refrigerator/Freezers	\$25.00	\$20.00
Non Metal Chairs	\$10.00	No Charge	Rugs cut up 4 ft bundles \$ 5.00 each at Transfer Facility		No Charge
Computer Monitors/Printers	\$20.00	\$15.00	Stereos	\$10.00	\$5.00
Couches & Loveseats	\$15.00	No Charge	Swing Sets(must be cut up & dismantled)	\$15.00	No
Dehumidifier	\$25.00	\$20.00	Tires	\$3.00	No
Exercise Equipment	\$20.00	\$15.00	Toilets	\$10.00	No
File Cabinet 2 Drawer	\$15.00	\$10.00	TV'S 35" or less	\$20.00	\$15.00
File Cabinet 4 Drawer	\$20.00	\$15.00	TV's over 35" Over 42" to be accessed)	\$25.00	\$20.00
Fluorescent Bulbs included w/permit	No Charge	No	Weed Wackers & Other Small Metal	\$5.00	No
Gas Grills	\$20.00	\$15.00	Wheelbarrel	\$15.00	\$15.00

Construction and demolition material disposal fees will be determined by the attendants. All items above are priced on an individual basis

Transfer Facility Hours: Friday and Sat, 8:00 AM - 4:00 PM; Thursday and Sun, 10:00 AM - 4:00 PM

Compost Facility Hours: Thursday and Friday, 12:00 PM - 4:00 PM; Saturday, 8:00 AM - 4:00 PM;

Sunday 10:00 AM - 4:00 PM

Telephone 508-478-8093 or 774-737-3117, Your cooperation and understanding is appreciated.

Dear Milford Residents:

We are pleased to provide you with this new guide to our solid waste and recycling services provided by the town of Milford's Board of Health. Thanks to you, our community has been able to recycle thousands of tons of material that would have normally ended up in the incinerator. This has saved our community and our environment a great deal. Your cooperation to improve recycling efforts in your home will always be appreciated.

Board Members,
Kenneth C. Evans
Leonard A. Izzo
Paul A. Mazzuchelli